



# AI EDUCATOR

The future of learning is here!



## Empowering Schools, Enabling Students!

We offer schools a **comprehensive and integrated approach** to math learning that prepares students for the challenges of the future. Together, we can create an environment that fosters the **holistic growth of every student.**





## Blending AI and Classroom Experience

Our platform is more than a math learning tool; it's a **comprehensive practice solution** that uses advanced artificial intelligence. Our algorithm adjusts to **student choices** and provides personalised learning paths, **identifying areas** where they need additional support. This information helps teacher create personalised learning experiences for each student.

In addition we also extended our services on **training educators offline** so they can provide a holistic learning environment. With **technology and offline experience**, we provide a unique approach to education that helps every student in unlocking their **full potential**.



**80% of learning outcomes come from 20% of the curriculum**

## Introducing Patterns

**Important concepts, formulas and methodologies in each chapter required to ace math.**



Patterns Sample Questions Q&A

Here some patterns used in this topic

Primary

1098 | Commutative + Additive

Under subtraction, addition, division & multiplication.

⚡ Your Mastery is Strong

Tertiary

1098 | Commutative

Under subtraction, addition, division & multiplication.

⚡ Your Mastery is Strong

Primary

Commutative

Under subtraction, addition, division

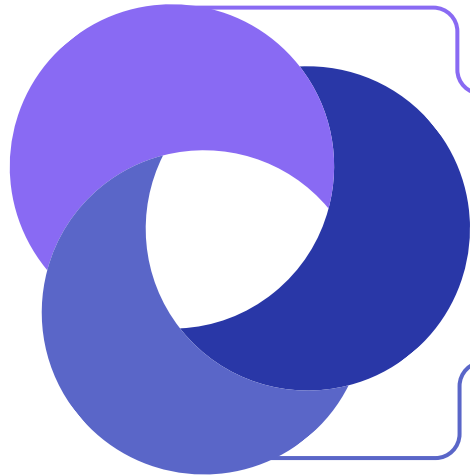

**Know**

Conceptual knowledge of the Patterns

**Understand**

Basic understanding of the Patterns

**Apply**

Basic applications of the Patterns

## Our Pedagogy

## Student Learning Levels



### Knowing our numbers and key theorems

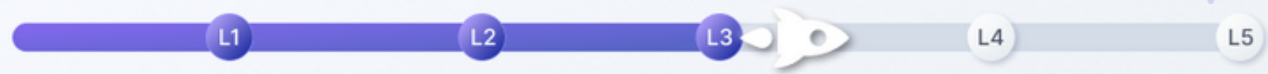

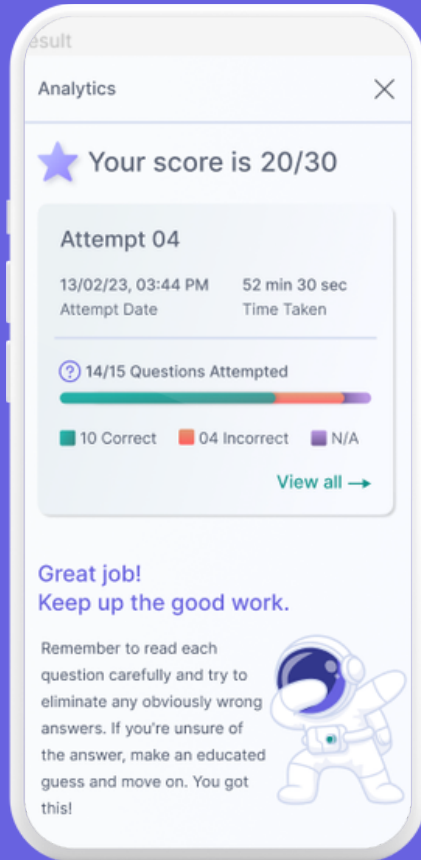

## Key Features



1 Understanding of knowledge in gaps for each student



2 Comprehensive report of student performance

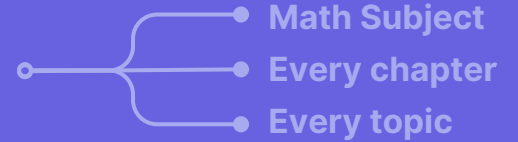

3 AI support for students to attempt every question



4 Test of various difficulty level



5 Multiple content format



6 Segregates important concept of every chapter



7 Accessible anywhere & everywhere



## Enabling Students



**Access assigned  
test & homework**



**Practice Math**



**AI support to solve**



**Teacher Evaluation**



**Student report  
and Insights**



We believe a practice first approach helps students learn faster and be exam-ready. Students can **attempt tests of different difficulty levels**, we also provide AI support as a push for students to attempt maximum questions.

Practice makes  
a student **perfect**  
better



You are great at solving Commutative pattern problems. But you struggle to solve 50% of problems of Commutative + Addition pattern combination. Click here to take a quick assignment that will help you solve more problems of this pattern combination.

[Know more](#)



Hello Hemant, here all the chapters planned for you

Looking for something? 

Pending

Polynomials Basics **Easy**

10 Questions

Submit By 07 Jan '23

[SOLVE NOW](#)

Pending

Polynomials Basics **Hard**

10 Questions

Submit by 07 Jan '23

[SOLVE NOW](#)

In Review Result : 25 Mar '23

Real Numbers 1





## Enabling Students

Q10. Give a definition for each of the following terms. Are there other terms that need to be defined first? What are they, and how might you define them? Square 10 Marks

- Opposite sides are equal
- All sides are equal and all angles are not equal
- Opposite sides are equal and all angles are equal
- All sides are equal and all angles are equal

PREVIOUS NEXT RETRY

★ 00/10 Your Score 0 mins 23 secs Time Taken

Questions View All →

1 2 3 4 5 6  
7 8 9 10 11 12  
13 14 15

You can try again!  
Refer to the patterns below to answer this question correctly.

Primary

Quadrilateral square properties  
Properties of square

Your Mastery is Weak

Answer accuracy identification

Q1. Find six rational numbers between 3 and 4 . 10 Marks

3.1, 3.2, 3.3, 3.4, 3.5, 3.6

- 3.1, 3.2, 3.3, 3.4, 3.5, 3.6
- 3.1, 3.2, 3.3, 3.4, 3.5, 3.6
- None

PREVIOUS NEXT RETRY

★ 10/10 Your Score 0 mins 1 secs Time Taken

Questions View All →

1 2 3 4 5 6

Great job! Keep it up.  
Refer to the patterns below to answer the similar questions correctly.

Primary

Method to find rational numbers between two rational numbers

Method to find rational numbers between two rational numbers by mean method , same denominator method

AI Support while practicing

Students have AI support while practicing math to learn while attempting assignments and homework

## AI Support

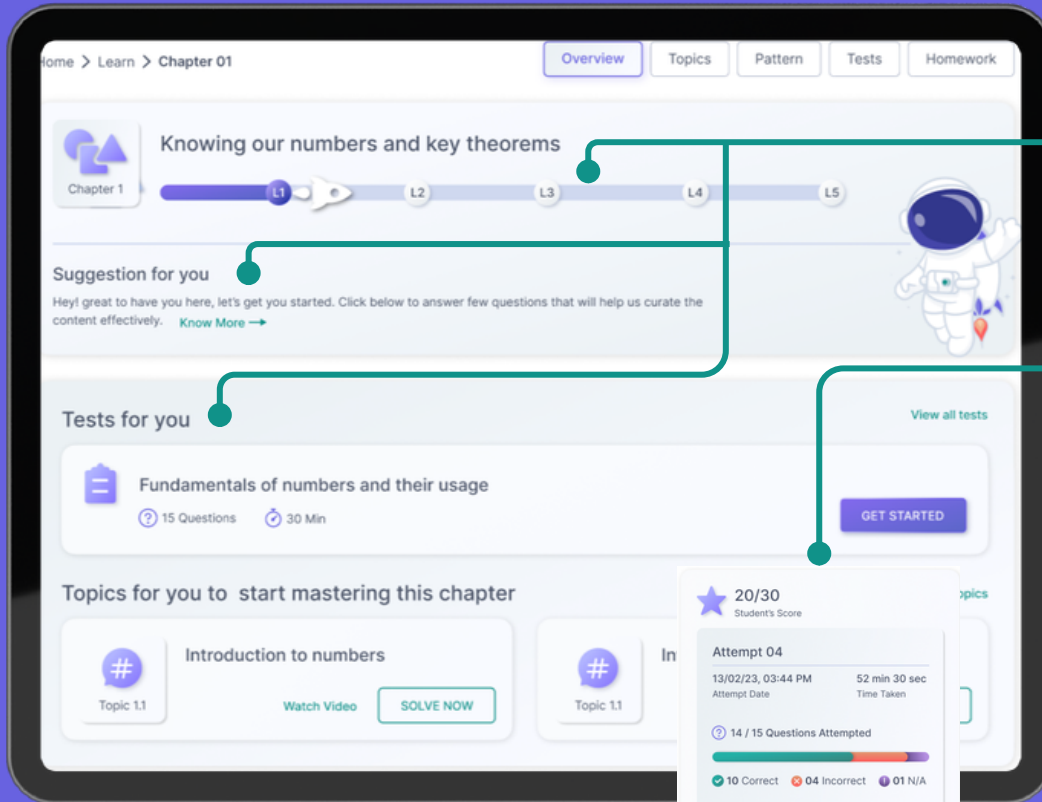

Chapter based performance and insights

Comprehensive results for every assignment and homework

Performance Analysis measuring speed and accuracy

Enabling Students

## AI Analytics

Students have access to detailed report of their performance overall, for every chapter & topic with AI insights to help practice & grow

**20/30**  
Student's Score

**Attempt 04**  
13/02/23, 03:44 PM 52 min 30 sec  
Attempt Date Time Taken

14 / 15 Questions Attempted

10 Correct 04 Incorrect 01 N/A

[View all](#) →

**You did a great job!**  
Your overall score has improved by 20% compared to the previous attempts. You need to focus on following patterns to score higher.

**Patterns you need to focus on**

**1098 | Commutative**  
Under subtraction, addition, division & multiplication.

Your Mastery is Weak





## How does it help students?

### Personalised Insights

It highlights the patterns that each student needs to master to level up. It measures student competence & accuracy.

### Mastery through practice

Nudges students to practice assignments of every topic and learn as they practice.

### Segregates important concepts

All important concepts, formulas and methodologies for each chapter are classified as patterns.

### AI support

Assignment have AI support that prompt patterns for every question to help students attempt it.

**We don't just Enable Students,  
We Empower Schools!**

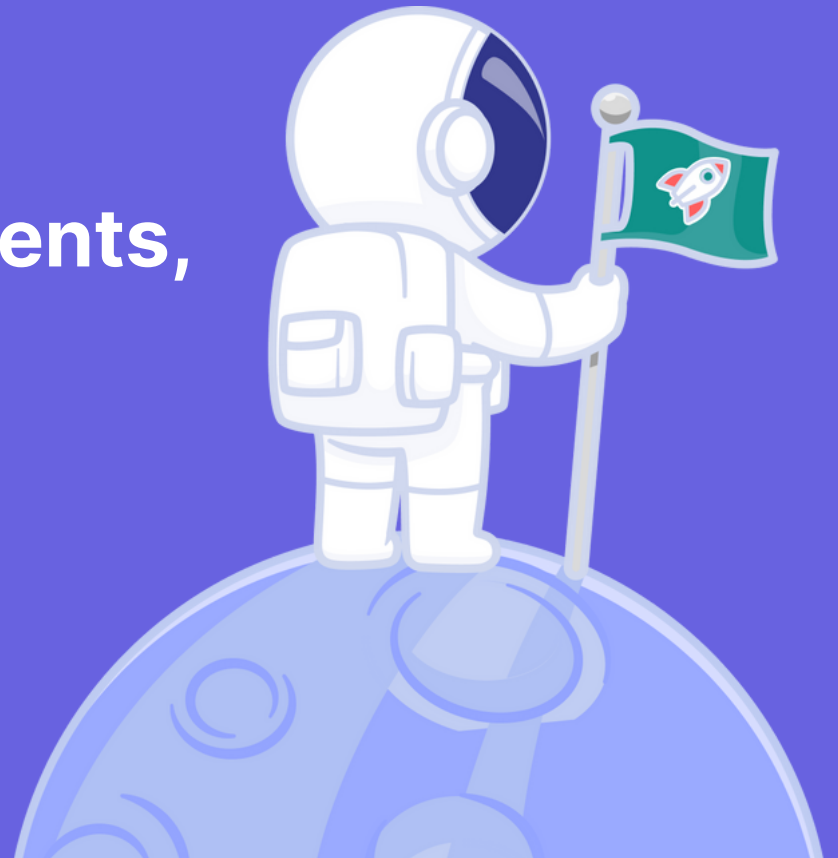

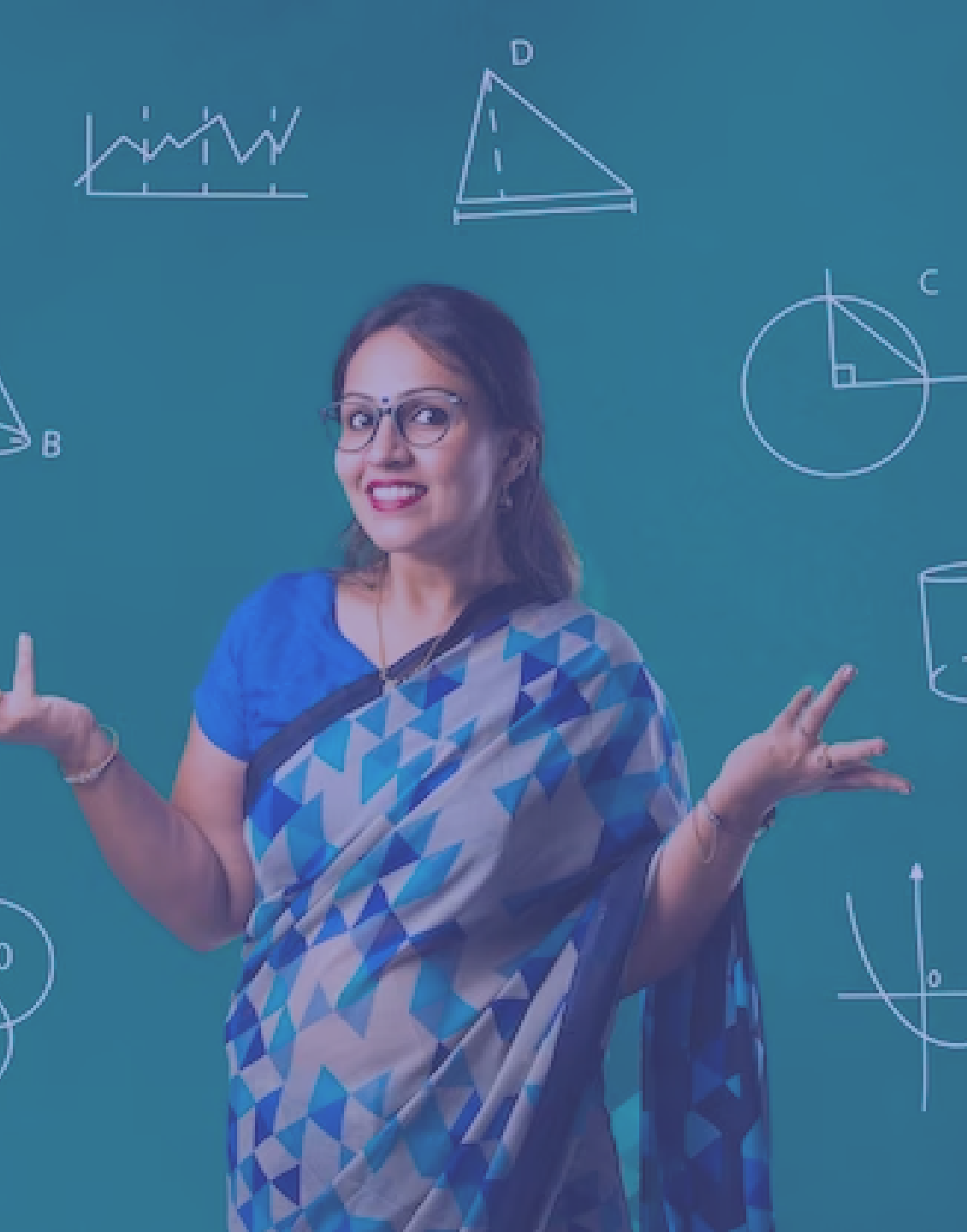

## Empowering School For Teachers

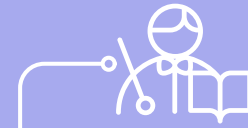

**Teacher Assign  
homework/test**



**Student attempt &  
submit**



**AI evaluates MCQ**



**Teachers evaluate  
Descriptive Questions**



**Student report  
and Insights**



Teachers have access to detailed report of class performance and individual student performance with AI insights that help them make decisions

## Personalised Insights for Teachers

Performance based student segregation

Chapter based insights for each class

Class performance for every chapter, test & homework

The dashboard provides a comprehensive overview of class performance. It includes a 'Pending review' section with 04 Tests, 14 Assignments, 18 Homework, and 10 Questions. A table lists 'Students you need to focus on' with columns for Roll No., Level, Student's Name, and Activity. Upcoming tests are also listed with dates. A detailed view of class performance shows a pyramid chart for student segregation and a 'Class Performance' bar chart showing average scores, submitted, and missed work across tests 1.1 to 1.9.

Roll No.	Level	Student's Name	Activity
001	L1	Arnav Sangha	Missed 04/04 Tests
010	L1	Karan Desai	Missed 03/04 Tests
028	L1	Raj Sharma	Missed 03/04 Tests

Tests	Date
Polynomial and Real numbers test	10 Mar'23
Weekly test 02	14 Mar'23
Polynomial and Real numbers test	18 Mar'23
Trigonometric and geometry equations	24 Mar'23

Chapter	Knowing our numbers and key theorems
Chapter 1	Commutative, Multiplicative, Subtractive, Additive

Chapter	Real Numbers
Chapter 2	Commutative, Multiplicative, Additive

Chapter	Trigonometric Equations
Chapter 3	Commutative, Multiplicative, Additive

Tests	Average Score	Submitted	Missed
Test 1.1	65%	55%	10%
Test 1.2	95%	75%	20%
Test 1.3	45%	40%	5%
Test 1.4	85%	80%	5%
Test 1.5	65%	40%	25%
Test 1.6	35%	70%	35%
Test 1.7	55%	85%	30%
Test 1.8	90%	85%	5%
Test 1.9	25%	35%	10%



Teaching  
strategies & tools



Assessments  
& Logistic



Thought  
Leadership

Empowering School

## Teacher Capacity Building

Offline experiences and **monthly workshops for teacher** to upskill and create a supportive & a holistic learning environment for students



## How does it help teachers?

### Saves time & Effort

Pre-assigned assignments for every topic and makes homework and test creation easy.



### Makes teaching more personalised and meaningful

Highlights topics that each student needs to master and highlights student that need extra attention



### Easy Reports

Detailed reports of every student with access to class and section level insights



### Upskilling

Offline experiences to help educators create interactive & holistic learning environment



# Empowering School For Administration

### Create New Class

Fill the following details to create a new Class

Select the class standard

8th  9th  10th  11th  12th

Select Division  Batch

Assign Class Teacher

Assign Maths Teacher

### AI EDUCATOR

Hello Sitakumar, here are all the teachers from the school

All Status

Status	Teacher	Class	Email ID	Mobile No.	Updated On
Active	Amav Sangha	8A, 8B, 8C	amavsangha@aleducator.com	+91 78567 03689	12 Feb'23
Active	Karan Desai	8A, 8B, 8C	karan@aleducator.com	+91 78567 03689	12 Feb'23
Active	Raj Sharma	8A, 8B, 8C	prarabdh.asundi@aleducator.com	+91 78567 03689	12 Feb'23
Active	Junaid Mtd.	8A, 8B, 8C	junaid@aleducator.com	+91 78567 03689	12 Feb'23
Active	Kaira oberoi	8A, 8B, 8C	kaira@aleducator.com	+91 78567 03689	12 Feb'23
Pending	Kaira oberoi	8A, 8B, 8C	kaira@aleducator.com	+91 78567 03689	12 Feb'23
Pending	Kaira oberoi	8A, 8B, 8C	kaira@aleducator.com	+91 78567 03689	12 Feb'23
Pending	Kaira oberoi	8A, 8B, 8C	kaira@aleducator.com	+91 78567 03689	12 Feb'23
Inactive	Kaira oberoi	8A, 8B, 8C	kaira@aleducator.com	+91 78567 03689	12 Feb'23
Inactive	Kaira oberoi	8A, 8B, 8C	kaira@aleducator.com	+91 78567 03689	12 Feb'23

Easy Data Management

Easy Data Upload

### AI EDUCATOR

Classes > Class Details

Class 08 | Div A

#### Add New Student

Please choose an option below to continue adding students for this class

Click to access the form to add single student

Download template to upload the student data



Our team is passionate about **using technology to transform education and improve learning outcomes for Schools**. We are working with Industry experts from varied sectors such as education, research & development, Artificial Intelligence, Cloud Computing, Design and many more.



**Dr. Praveen Jambolkar**  
Founder & CTO  
Metagogy Learning Systems

35+ years of experience in engineering across various fields like AI/ML, IoT, DSPa **Ph.D. in Advanced Control Systems and Artificial Intelligence**

He has been awarded **two gold medals** for Air-to-Air missile target tracking and solar inverter development from the DST-Lockheed Martin and India Innovation Growth Program



**Rajesh Mirani**  
Director  
Metagogy Learning Systems



**Parth Mirani**  
Co-Founder & COO  
Metagogy Learning Systems

# Let's revolutionise learning with Blended Classroom & AI Experience!

## Connect, to test it out!

Exclusive access to the platform and teacher training



To get in touch :  
scan, email or whatsapp us!

[info@aieducator.com](mailto:info@aieducator.com)

+91 88198 81928



**AI EDUCATOR**

The future of learning is here!



**AI EDUCATOR**

The future of learning is here!

[www.aieducator.com](http://www.aieducator.com)